

"SILVER SHEKEL" FILING NO. 3

A SUBDIVISION IN THE SHEKEL PLACER M.S. 13660 SECTIONS
18 & 19, T.6 S., R.77 W., 6TH P.M., MCKAY M.D.
SUMMIT COUNTY, COLORADO

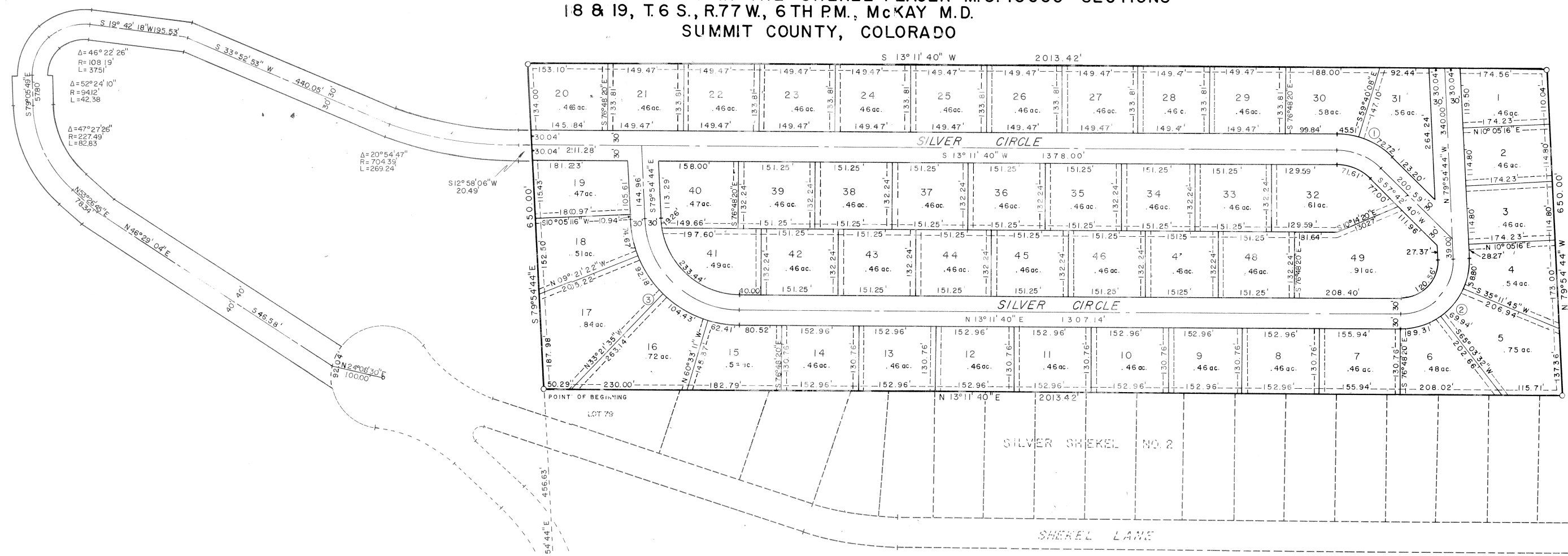

CURVE DATA					
DELTA	TANGENT	RADIUS	LENGTH	OUTSIDE	INSIDE
1. 44° 31' 00"	50.00'	122.17'	94.92'	118.23'	71.61'
2. 93° 06' 24"	110.00'	104.19'	169.31'	218.06'	120.56'
3. 86° 53' 36"	180.00'	190.03'	288.19'	333.69'	242.70'

SURVEYOR'S CERTIFICATE
I, LAVERN A. JASCHKE, A REGISTERED LAND SURVEYOR LICENSED TO PRACTICE IN THE STATE OF COLORADO, DO HEREBY CERTIFY THAT THE SURVEY OF THE PROPERTY DESCRIBED AND SHOWN HEREON WAS PREPARED UNDER MY SUPERVISION AND THAT THE PLAT IS TRUE AND ACCURATE TO THE BEST OF MY KNOWLEDGE.
DATED THIS 25th DAY OF August A. D. 1970
Lavern A. Jaschke
LAVERN A. JASCHKE, L.S. 2816



PLANNING COMMISSION APPROVAL
APPROVED BY SUMMIT COUNTY PLANNING COMMISSION, THIS 1st DAY OF Sept., A. D., 1970.
BY [Signature], CHAIRMAN

COUNTY COMMISSIONERS
APPROVED BY THE SUMMIT COUNTY BOARD OF COMMISSIONERS, THIS 1st DAY OF SEP., A. D., 1970, SUBJECT TO THE PROVISION THAT THE COUNTY SHALL NOT UNDERTAKE THE MAINTENANCE OF SAID ROADS UNTIL SATISFACTORY CONSTRUCTION THEREOF BY THE SUBDIVIDER.
BY: [Signature], CHAIRMAN
ATTEST: [Signature], CLERK

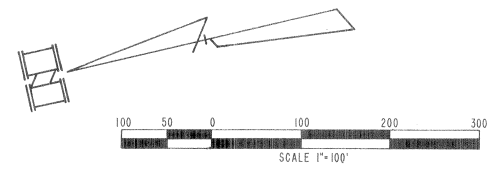

CLERK AND RECORDER'S CERTIFICATE
THIS PLAT WAS FILED FOR RECORD IN THE OFFICE OF THE COUNTY CLERK AND RECORDER OF SUMMIT COUNTY, AT 2:45 PM ON THE 4th DAY OF Sept. A. D., 1970, AND DULY FILED AT RECEPTION NO. 117429
[Signature]
Summit County Clerk Recorder

NOTARIAL
STATE OF COLORADO
COUNTY OF SUMMIT
THE FOREGOING STATEMENT AND DEDICATION WAS ACKNOWLEDGED BEFORE ME THIS 1st DAY OF September A. D., 1970.
MY COMMISSION EXPIRES 6/24/73
WITNESS MY HAND AND SEAL
[Signature]
NOTARY PUBLIC

DEDICATION
KNOW ALL MEN BY THESE PRESENTS: THAT W. H. HEIDTBRINK AND WM. JAMES STARK, BEING THE OWNERS OF THAT PART OF THE SHEKEL PLACER M.S. 13660, IN SECTIONS 18 & 19, T.6 S., R.77 W., 6TH P.M., MCKAY M.D., COUNTY OF SUMMIT, STATE OF COLORADO, TO WIT:

BEGINNING AT THE NORTHEAST CORNER OF LOT 79, "SILVER SHEKEL NO. 2" A SUBDIVISION, THENCE S 70° 54' 44" E A DISTANCE OF 550.00', THENCE S 13° 11' 40" W A DISTANCE OF 2013.42', THENCE N 70° 54' 44" W A DISTANCE OF 650.00', THENCE N 13° 11' 40" E A DISTANCE OF 2013.42', TO THE POINT OF BEGINNING. THE TRACT CONTAINS 30.0 ACRES, MORE OR LESS. ALL BEARINGS ARE REFERENCED TO THE RECORDED PLAT OF "SILVER SHEKEL NO. 2".

IN SUMMIT COUNTY, COLORADO, UNDER THE NAME AND STYLE OF "SILVER SHEKEL" FILING NO. 3, AND HAS LAID OUT, PLATED AND SUBDIVIDED SAME AS SHOWN ON THIS PLAT, AND BY THESE PRESENTS DOES HEREBY DEDICATE TO THE PERPETUAL USE OF THE COUNTY OF SUMMIT, STATE OF COLORADO, THE STREETS, ALLEYS, ROADS, AND OTHER PUBLIC AREAS AS SHOWN HEREON AND HEREBY DEDICATE A 10' EASEMENT ON EACH SIDE OF ALL LOT LINES NOT ABUTTING ROADWAYS FOR THE INSTALLATION AND MAINTENANCE OF PUBLIC UTILITIES AS SHOWN HEREON.
IN WITNESS WHEREOF, THE SAID W. H. HEIDTBRINK AND WM. JAMES STARK HAVE CAUSED THEIR NAMES TO BE HEREUNTO SUBSCRIBED THIS 1st DAY OF September, A. D., 1970.
[Signature] W. H. HEIDTBRINK
[Signature] WM. JAMES STARK